LSAP Goal #2
Respond to the Cry of the Poor

some helpful images

In your yard, watch where the water goes…

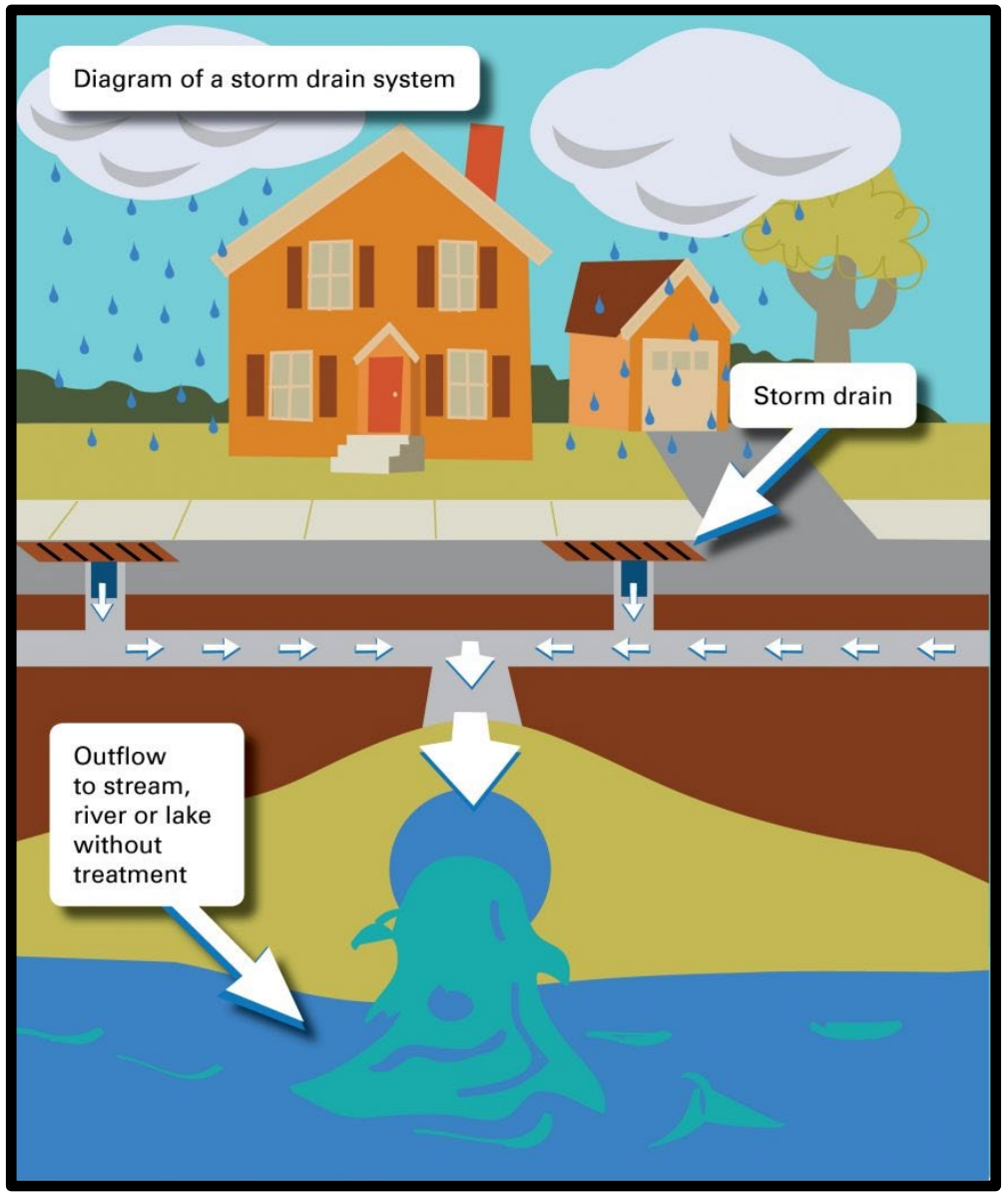

…act to minimize salt, chemicals…and other pollutants entering waterways…

2-minute video on managing Storm Run-Off & Solutions: https://youtu.be/7crGd6E0Fsk

Help the water in your yard soak in, rather than running off…check the MWRD's "GREEN NEIGHBOR GUIDE" (Links below in English and Spanish)

https://mwrd.org/sites/default/files/documents/Green_Guide_220311_web.pdf
https://mwrd.org/sites/default/files/documents/Green%20Guide_SPANISH_042920_rev.pdf

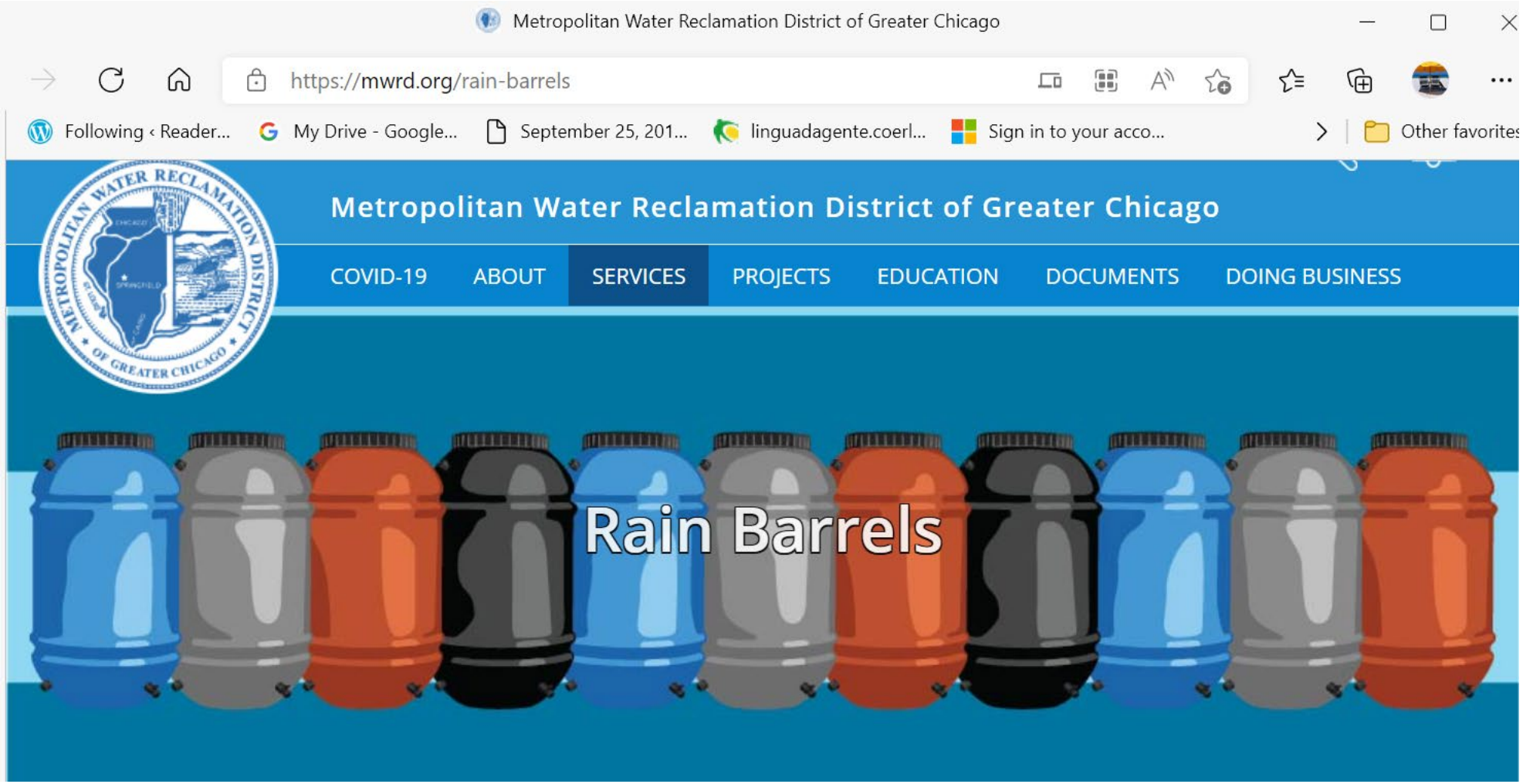

Many municipalities have programs providing repurposed barrels at low cost….

Try these…

Instead of these…

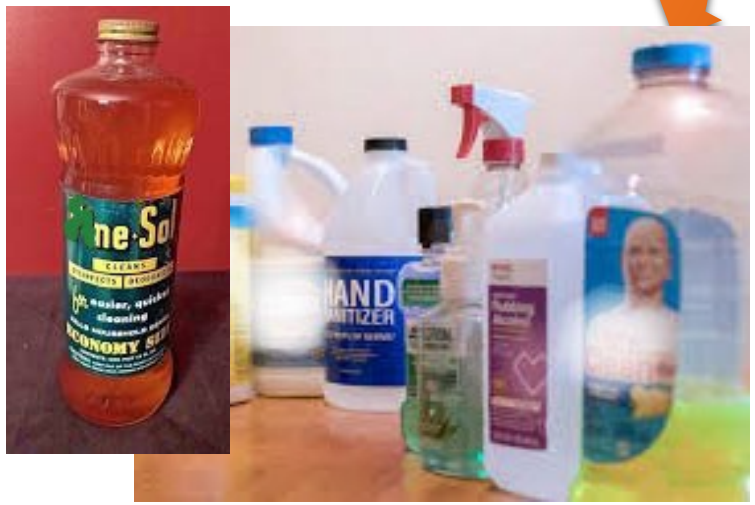

To avoid this…

Choose ingredients such as baking soda, vinegar, and plant-based soaps, to reduce the phosphorous, nitrogen, toluene, and ammonia that reach local lands and water systems. Many recipes are available on the internet. Check:
https://www.ecocycle.org/ecocycleguidex/effective-planet-friendly-cleaning-recipes

REDUCE PERSONAL AND HOUSEHOLD WATER USE:

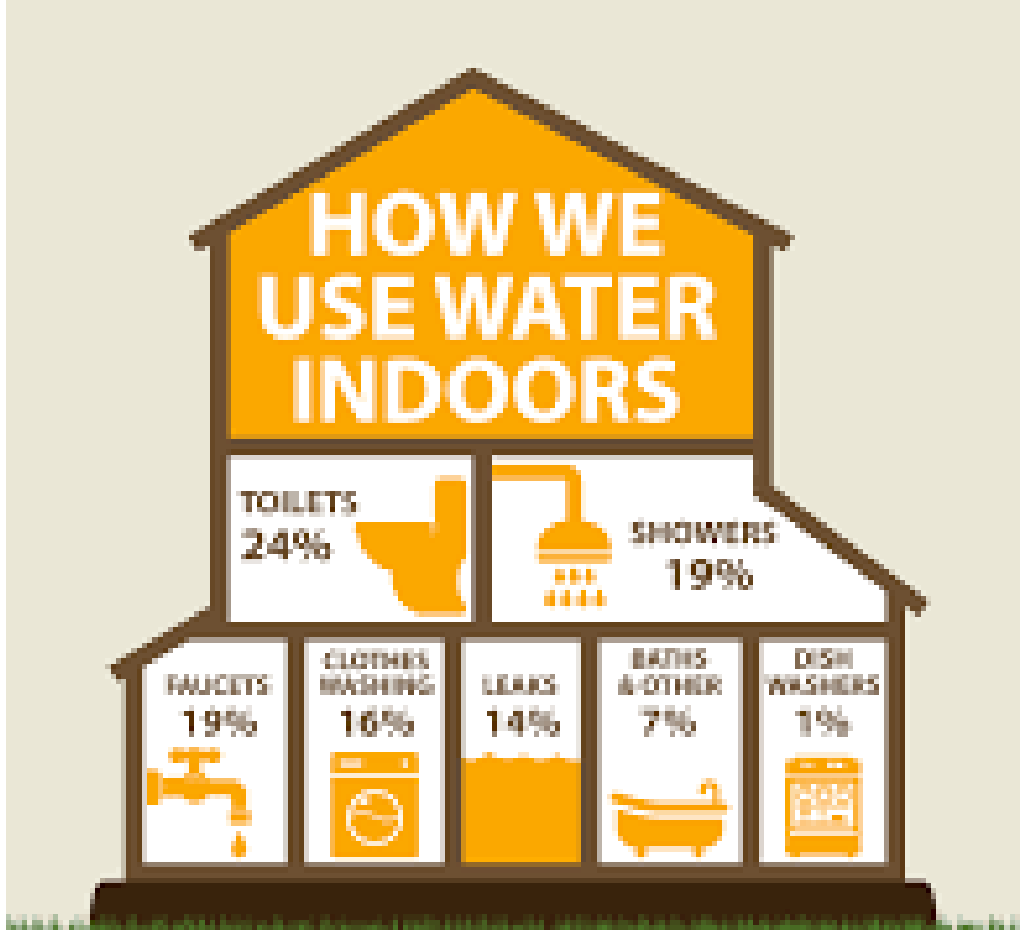

Turning off the tap while showering, brushing teeth, shaving, washing dishes or produce can really make a difference!

REDUCE PERSONAL AND HOUSEHOLD WATER USE:

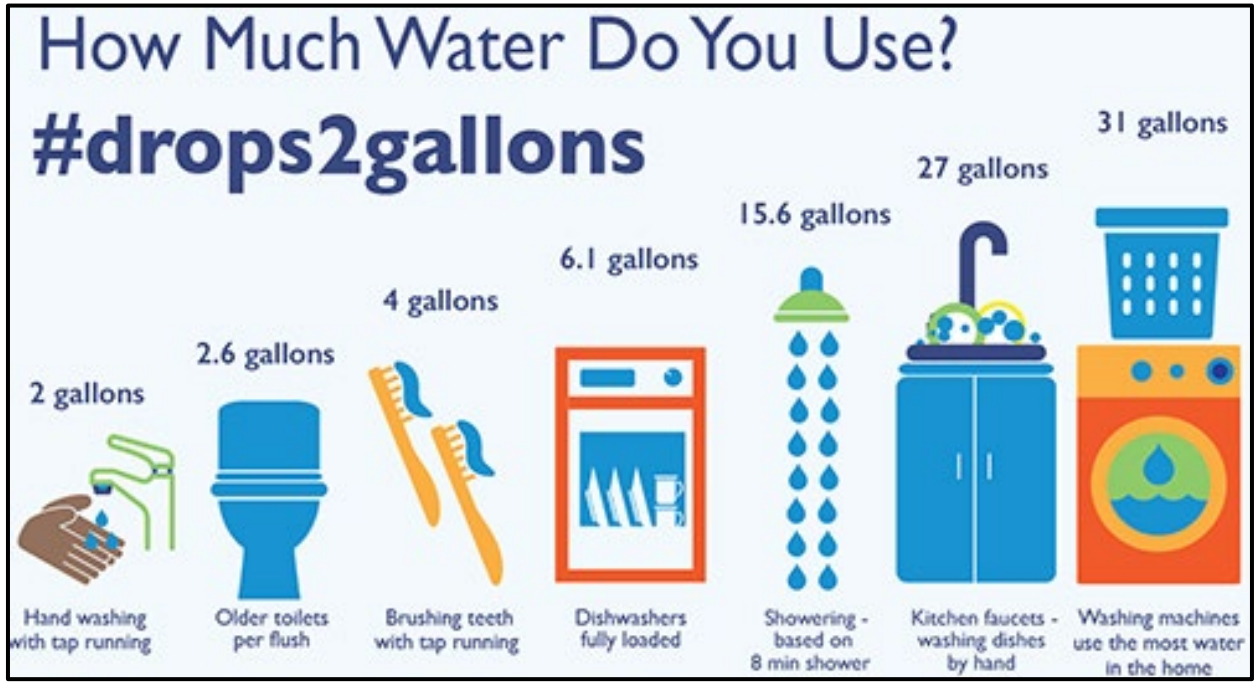

Using a bucket, broom or brush instead of running water to clean things can really make a difference!

God saw everything that He had made, and behold, it was very good…
Genesis 1:31